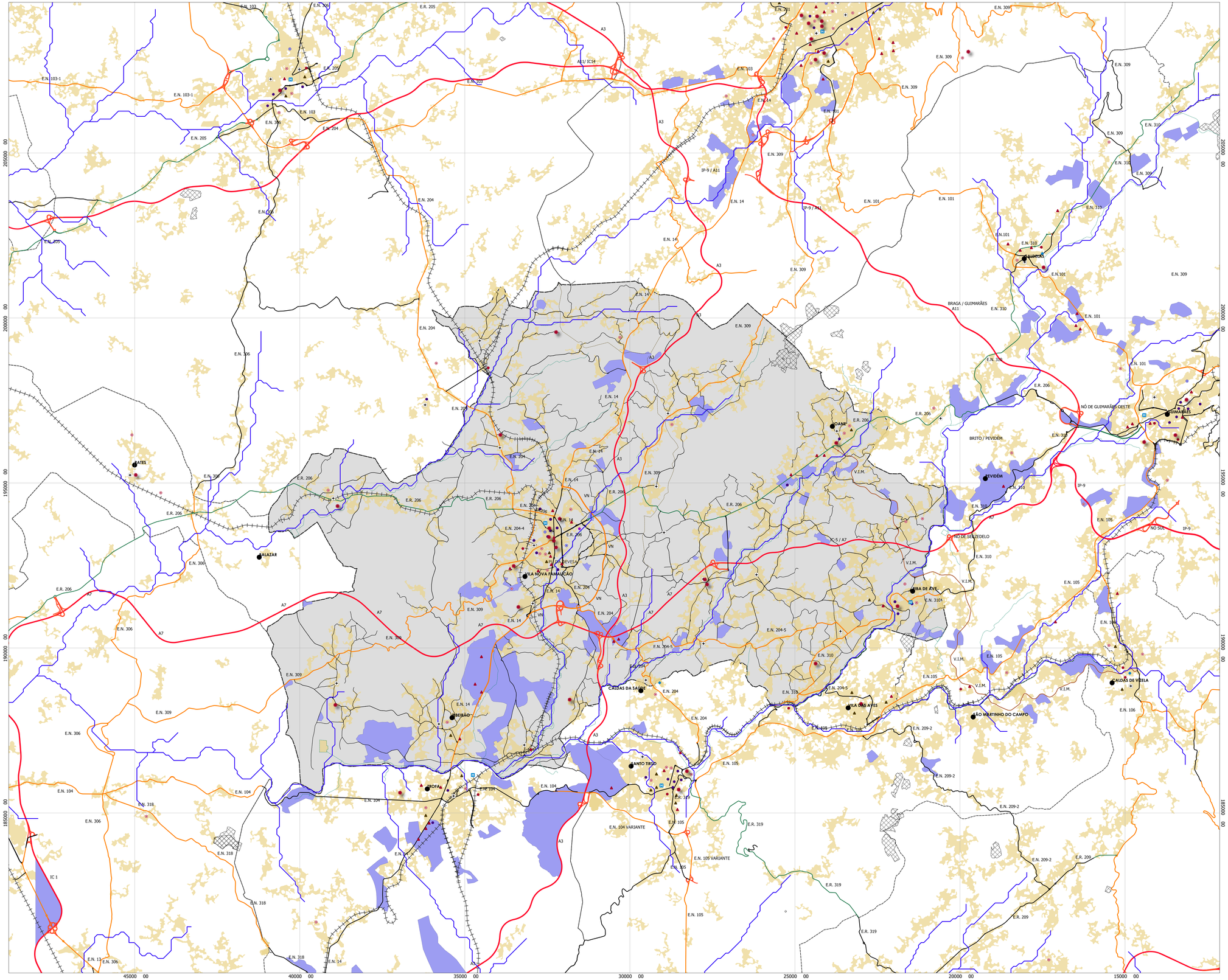
BATÉS
SALAZAR
VILA NOVA FAMALICÃO
RIBEIRÃO
TROFA
SANTO TIRSO
CALDAS DA SAUDE
VILA DAS AVES
SÃO MARTINHO DO CAMPO
RIBA DE AVE
CALDAS DE VIZELA
DANE
BRITO / PEVIDÉM
PEVIDÉM
NÓ DE GUIMARÃES-OESTE
GUIMARÃES
BRAGA / GUIMARÃES
A11
NÓ DE SEZEDELO
NÓ SUL
IP-9
A3
A7
IC 1
IC14
IP-9 / A11
IP-9 / A11
C-5 / A7
E.N. 103
E.N. 103-1
E.N. 204
E.N. 205
E.N. 206
E.N. 204-4
E.N. 204-5
E.N. 14
E.N. 306
E.N. 307
E.N. 309
E.N. 310
E.N. 101
E.N. 105
E.N. 105 VARIANTE
E.N. 104
E.N. 104 VARIANTE
E.N. 318
E.N. 319
E.N. 209-2
E.R. 206
E.R. 209
V.I.M.
VN
PI DO PEVEIRA
E.N. 310-1
E.N. 310-2
E.N. 310-3
E.N. 310-4
E.N. 310-5
E.N. 310-6
E.N. 310-7
E.N. 310-8
E.N. 310-9
E.N. 310-10
E.N. 310-11
E.N. 310-12
E.N. 310-13
E.N. 310-14
E.N. 310-15
E.N. 310-16
E.N. 310-17
E.N. 310-18
E.N. 310-19
E.N. 310-20
E.N.